

PRODUCT SUBMITTAL

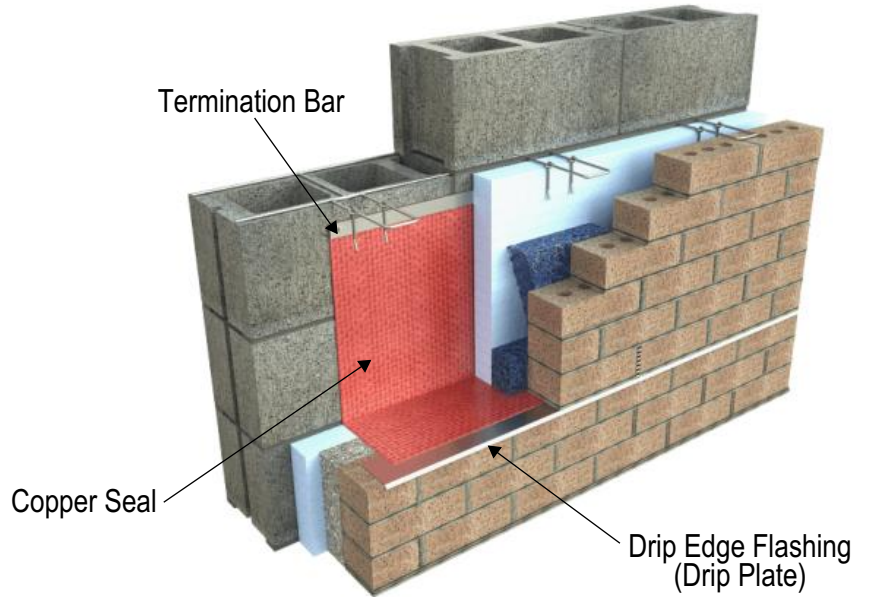

4140 COPPER SEAL

Asphalt Free Copper Fabric Flashing



Note: A Termination Bar is required for surface-mounted applications.

<p>Description Asphalt Free Copper Seal Flashing: Designed with a flexible 3oz., 5oz., or 7oz. sheet of copper laminated on both sides with a polymer fabric.</p> <p>QUICK SET sealant should be used for all laps and joints.</p> <p>Technical Data:</p> <table border="1"> <thead> <tr> <th>Property</th> <th>Avg. Values</th> <th>Test Method</th> </tr> </thead> <tbody> <tr> <td>Puncture</td> <td>780 psi</td> <td>ASTM E154</td> </tr> <tr> <td>Tensile Strength</td> <td>32,000 psi</td> <td>ASTM D412</td> </tr> <tr> <td>Fire Resistant</td> <td>Pass (class B)</td> <td>ASTM E84</td> </tr> <tr> <td>Mold Resistance</td> <td>Pass</td> <td>ASTM D3273</td> </tr> <tr> <td>Recycled Content</td> <td>90%</td> <td>-</td> </tr> <tr> <td>Recycled Material</td> <td>Yes</td> <td>-</td> </tr> <tr> <td>UV Exposure (days)</td> <td>90 days</td> <td>-</td> </tr> <tr> <td>Warranty</td> <td>Lifetime</td> <td>-</td> </tr> </tbody> </table> <p>Features and Benefits:</p> <ul style="list-style-type: none"> • Compatible with building envelope air barriers, spray foam insulations and rigid board insulations. • Clean and compatible - no asphalt or parting agents. • Made of 90% recycled copper. • Works in all temperatures (-25°F-125°F). • Life of the wall warranty. • Lighter weight allows longer 60-ft. rolls for fewer lap joints (40' for 7oz). • Compatible with most caulks and sealants; no special flashing mastic needed, polyether sealants are recommended. <p>Uses: Foundation Sill Flashing, Cavity Wall Flashing, Parapet or Copings, Head and Sill Flashing.</p>	Property	Avg. Values	Test Method	Puncture	780 psi	ASTM E154	Tensile Strength	32,000 psi	ASTM D412	Fire Resistant	Pass (class B)	ASTM E84	Mold Resistance	Pass	ASTM D3273	Recycled Content	90%	-	Recycled Material	Yes	-	UV Exposure (days)	90 days	-	Warranty	Lifetime	-	<p>Copper Seal</p> <p>Copper Weight: <input type="checkbox"/> 3 oz <input type="checkbox"/> 5 oz <input type="checkbox"/> 7 oz (sq ft)</p> <p>3 oz / 5 oz Width: <input type="checkbox"/> 12" <input type="checkbox"/> 18" <input type="checkbox"/> 24" (60 lf rolls)</p> <p>7 oz Width: <input type="checkbox"/> 12" <input type="checkbox"/> 18" <input type="checkbox"/> 24" (40 lf rolls)</p> <p>Accessories:</p> <p><input type="checkbox"/> #4198 Quick Set Sealant - 28 oz. cartridge (Required)</p> <p>Termination Bar (Required):</p> <p><input type="checkbox"/> #4200 Stainless Steel <input type="checkbox"/> #4200 PVC</p> <p><input type="checkbox"/> #4210 Stainless Steel with Flange Top for Sealant</p> <p>Corners & End Dams: Finish: <input type="checkbox"/> Stainless Steel <input type="checkbox"/> Copper</p> <p><input type="checkbox"/> #4194 End Dam <input type="checkbox"/> #4196 Inside Corner <input type="checkbox"/> #4196 Outside Corner</p> <p>Drip Edge Plate Flashing: Finish: <input type="checkbox"/> Stainless Steel <input type="checkbox"/> Copper</p> <p>Size: <input type="checkbox"/> 3" width <input type="checkbox"/> 1-1/2" width <input type="checkbox"/> #4165 Drip Edge Flashing (8'-0" Length)</p> <p><input type="checkbox"/> #4166 Inside Drip Edge Corner <input type="checkbox"/> #4166 Outside Drip Edge Corner</p> <p>Weep & Vents: <input type="checkbox"/> #3601 Cell Vent <input type="checkbox"/> #3603 Clear Rectangular Vent</p> <p><input type="checkbox"/> #3602 Louvered Weephole</p> <p>Mortar Suspension: <input type="checkbox"/> #3611D Cavity Net DT 1" <input type="checkbox"/> #3611D Cavity Net DT 2"</p>
Property	Avg. Values	Test Method																										
Puncture	780 psi	ASTM E154																										
Tensile Strength	32,000 psi	ASTM D412																										
Fire Resistant	Pass (class B)	ASTM E84																										
Mold Resistance	Pass	ASTM D3273																										
Recycled Content	90%	-																										
Recycled Material	Yes	-																										
UV Exposure (days)	90 days	-																										
Warranty	Lifetime	-																										



Corporate Office: 400 Rountree Rd Charlotte, NC 28217
TEL: (800) 849-6722 FAX: (704) 525-3761

Mailing Address: P.O. Box 240988 Charlotte, NC 28224



www.wirebond.com

Memphis Plant: 2365 Harbor Ave. Memphis, TN 38113
TEL: (800) 441-8359 FAX: (901) 775-9449

Mailing Address: P.O. Box 13124 Memphis, TN 38113