

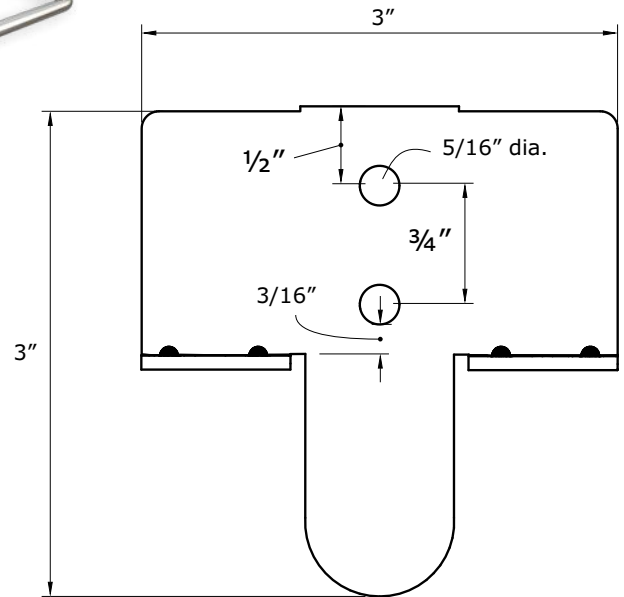

PRODUCT SUBMITTAL

WIRE-BOND

2401 RJ-711 Adjustable Veneer Anchor

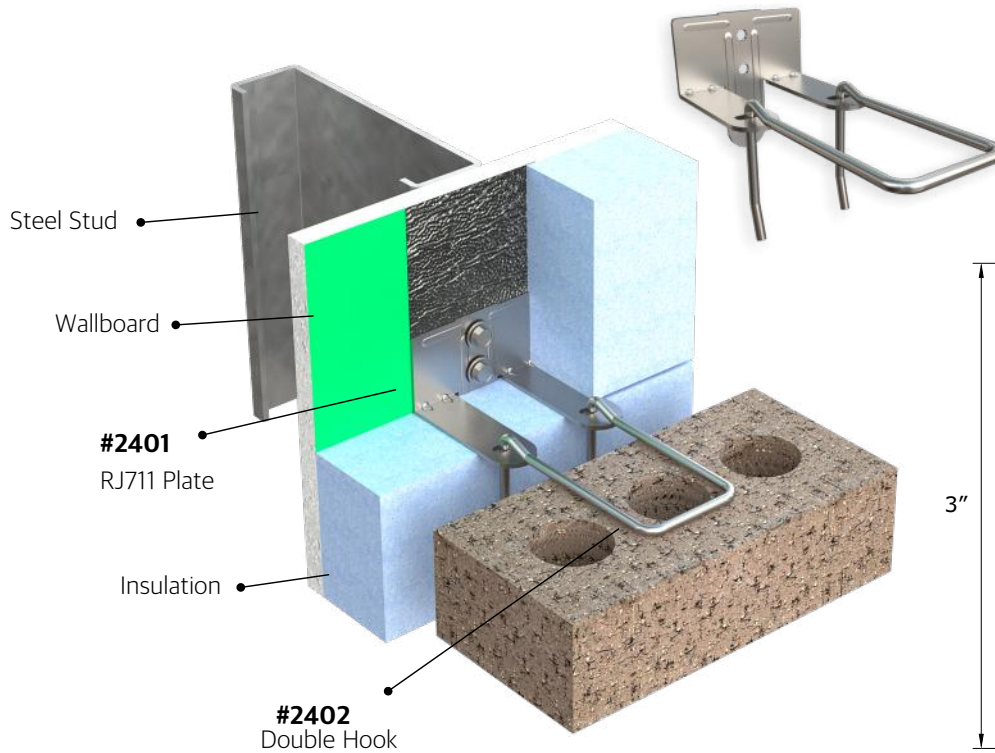

MATERIAL CONFORMANCE	SIZES / FINISHES																		
<p>WIRE (carbon steel) Cold drawn steel wire conforming to ASTM A1064 / A1064M: Tensile Strength - 80,000 psi Yield Point - 70,000 psi minimum</p> <p>WIRE (Stainless Steel) Stainless Steel ASTM 580 / ASTM 580M ASI Type 304 & Type 316</p> <p>Mill Galvanized / Zinc Coating: ASTM A641 / A641M (0.10 Oz per sq ft) Hot Dip Galvanized after fabrication / Zinc Coating ASTM A153 / A153M-B2 (1.50 oz per sq ft)</p> <p>SHEET METAL - (Carbon Steel) ASTM A1008 / A1008M</p> <p>Recycled Content: Mill Galvanized & Hot Dipped, 82.8% Post-Consumer 17% Post Industrial / Pre-Consumer,</p> <p>Stainless Steel, 60% Post Consumer V O C Content - 0%</p> 	<p># 2401 RJ711: 14 gauge 12 gauge</p> <p>Must be 3/4" more than insulation</p> <p>Insulation:</p> <table border="0"> <tr> <td>0"</td> <td>1"</td> <td>1 1/2"</td> <td>2"</td> <td>2 1/2"</td> <td>3"</td> </tr> <tr> <td>3 1/2"</td> <td>4"</td> <td>4 1/2"</td> <td>5"</td> <td>5 1/2"</td> <td>6"</td> </tr> </table> <p># 2402 Hook: 3/16" Diameter Standard</p> <table border="0"> <tr> <td>3 1/4"</td> <td>4 1/4"</td> <td>5 1/4"</td> <td>Other _____</td> </tr> </table> <p>FINISH:</p> <table border="0"> <tr> <td>Hot Dip Galvanized</td> <td>Stainless Steel - Type 304</td> </tr> </table>	0"	1"	1 1/2"	2"	2 1/2"	3"	3 1/2"	4"	4 1/2"	5"	5 1/2"	6"	3 1/4"	4 1/4"	5 1/4"	Other _____	Hot Dip Galvanized	Stainless Steel - Type 304
0"	1"	1 1/2"	2"	2 1/2"	3"														
3 1/2"	4"	4 1/2"	5"	5 1/2"	6"														
3 1/4"	4 1/4"	5 1/4"	Other _____																
Hot Dip Galvanized	Stainless Steel - Type 304																		

Corporate Office: 400 Rountree Rd Charlotte, NC 28217
TEL: (800) 849-6722 FAX: (704) 525-3761

Mailing Address: P.O. Box 240988 Charlotte, NC 28224



www.wirebond.com

Memphis Plant: 2365 Harbor Ave. Memphis, TN 38113
TEL: (800) 441-8359 FAX: (901) 775-9449

Mailing Address: P.O. Box 13124 Memphis, TN 38113